CANCUN, MEXICO

VOR/DME 1 RWY 12

VOR/DME CUN	APCH CRS	Rwy ldg 11,486
113.6	122°	TDZE 19
Chan 83		Arpt Elev 20

[USAF] AL-2546 (DGAC)

CANCUN INTL (MMUN)

ALSF-1

MISSED APPROACH: Climb outbound on CUN VOR/DME R-122 with a teardrop turn to the right within 10NM direct to CUN and hold. Maintain 2000.

ATIS	CANCUN APP CON	CANCUN TOWER	GND CON
127.7	120.4	118.6	121.7

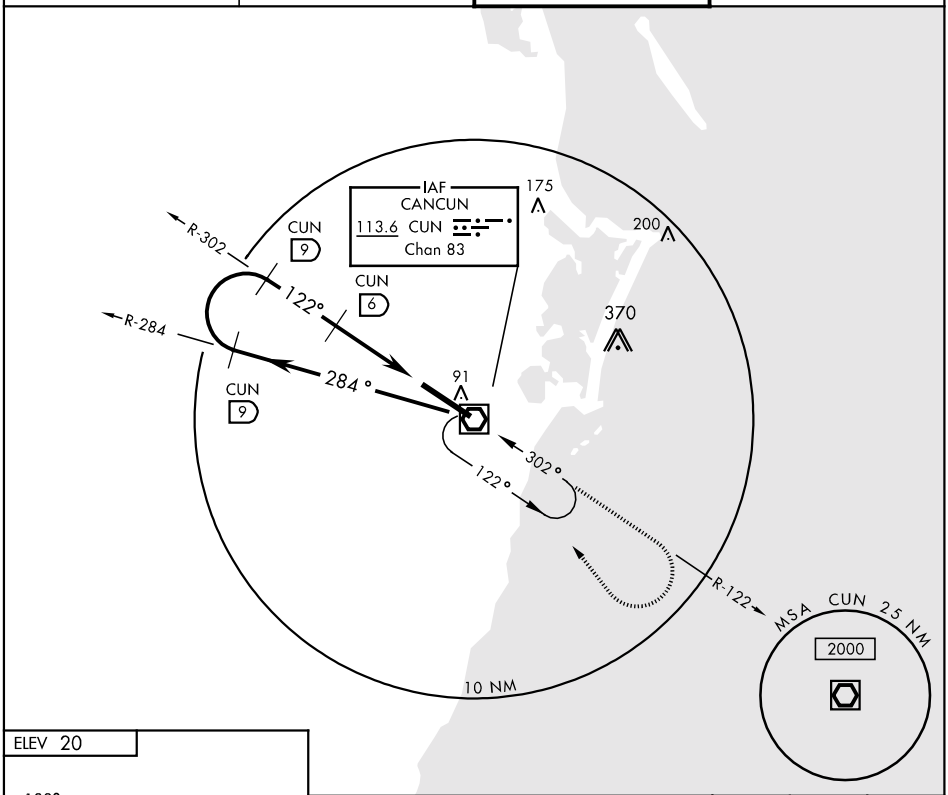

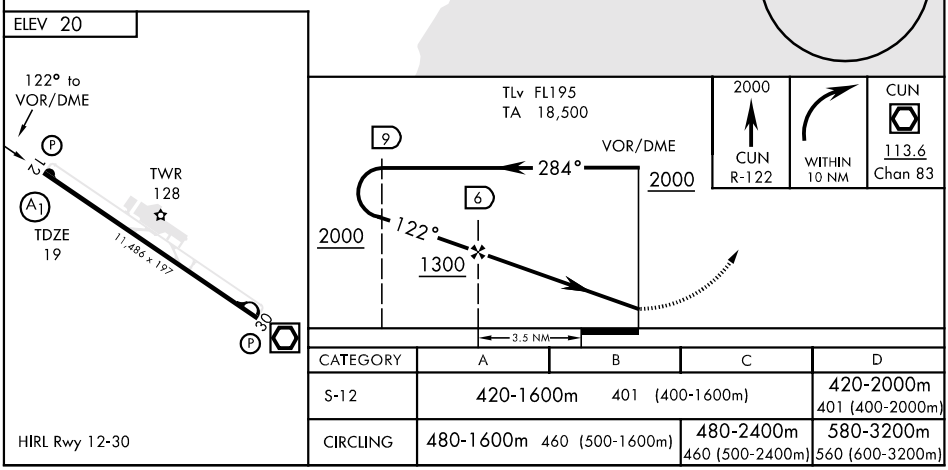

CATEGORY	A	B	C	D
S-12	420-1600m 401 (400-1600m)			420-2000m 401 (400-2000m)
CIRCLING	480-1600m 460 (500-1600m)		480-2400m 460 (500-2400m)	580-3200m 560 (600-3200m)

HIRL Rwy 12-30

CANCUN, MEXICO

Orig 02332

21° 02'N-86° 53'W

CANCUN INTL (MMUN)

VOR/DME 1 RWY 12

Effective 28 Nov 2002 - 26 Dec 2002