VUCAN SIX ARR (VUCAN.VUCAN 6)

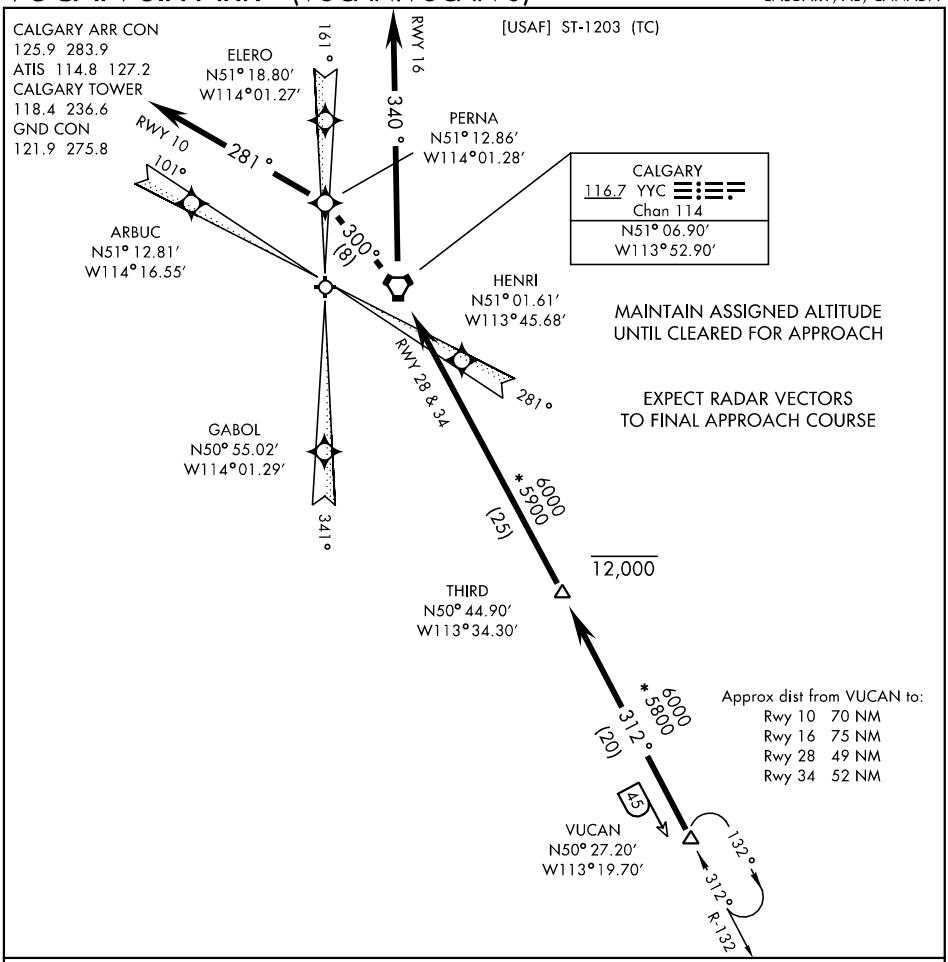

ALL RUNWAYS: From VUCAN INTXN via YYC R-132. Thence...

RWY 10: Then via YYC R-300 to PERNA then via hdg 281°. Expect RADAR vectors to final approach course. Do not expect lower than 10,000 until West of YYC VORTAC. Cross THIRD at 12,000 or below.

RWY 16: To YYC VORTAC, intercept YYC R-340. Expect RADAR vectors to final approach course. Do not expect lower than 10,000 until North of YYC VORTAC. Cross THIRD at 12,000 or below.

RWY 28 & 34: To YYC VORTAC. Expect RADAR vectors North of THIRD INTXN to final approach course. Cross THIRD at 12,000 or below.