# DALLY ONE ARR (DALLY.DALLY 1)



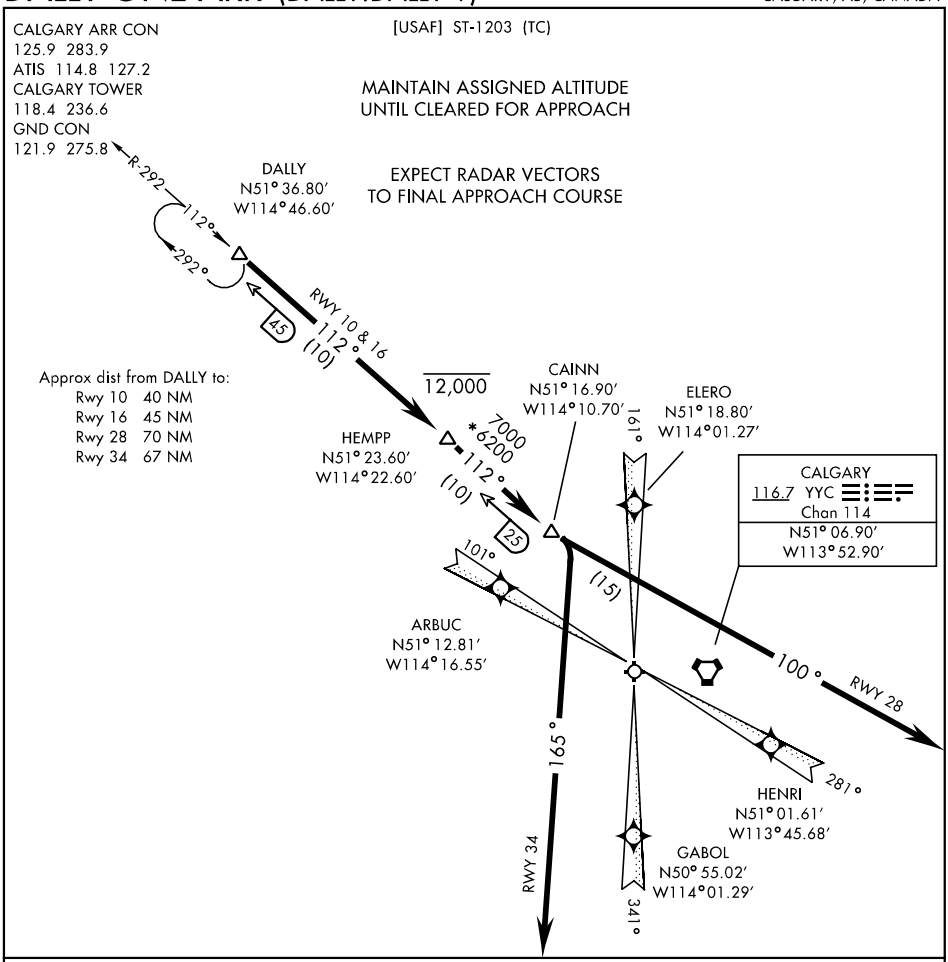


ALL RUNWAYS: From DALLY INTXN via YYC R-292. Thence...

RWY 10 and 16: To YYC VORTAC. Expect RADAR vectors East of HEMPP INTXN to final approach course. Cross HEMPP at 12,000 or below.

RWY 28: To CAINN INTXN then via hdg 100°. Expect RADAR vectors to final approach course. Do not expect lower than 10,000 until East of the airport. Cross HEMPP at 12,000 or below.

RWY 34: To CAINN INTXN, then via hdg 165°. Expect RADAR vectors to final approach course. Do not expect lower than 10,000 until South of the airport. Cross HEMPP at 12,000 or below.