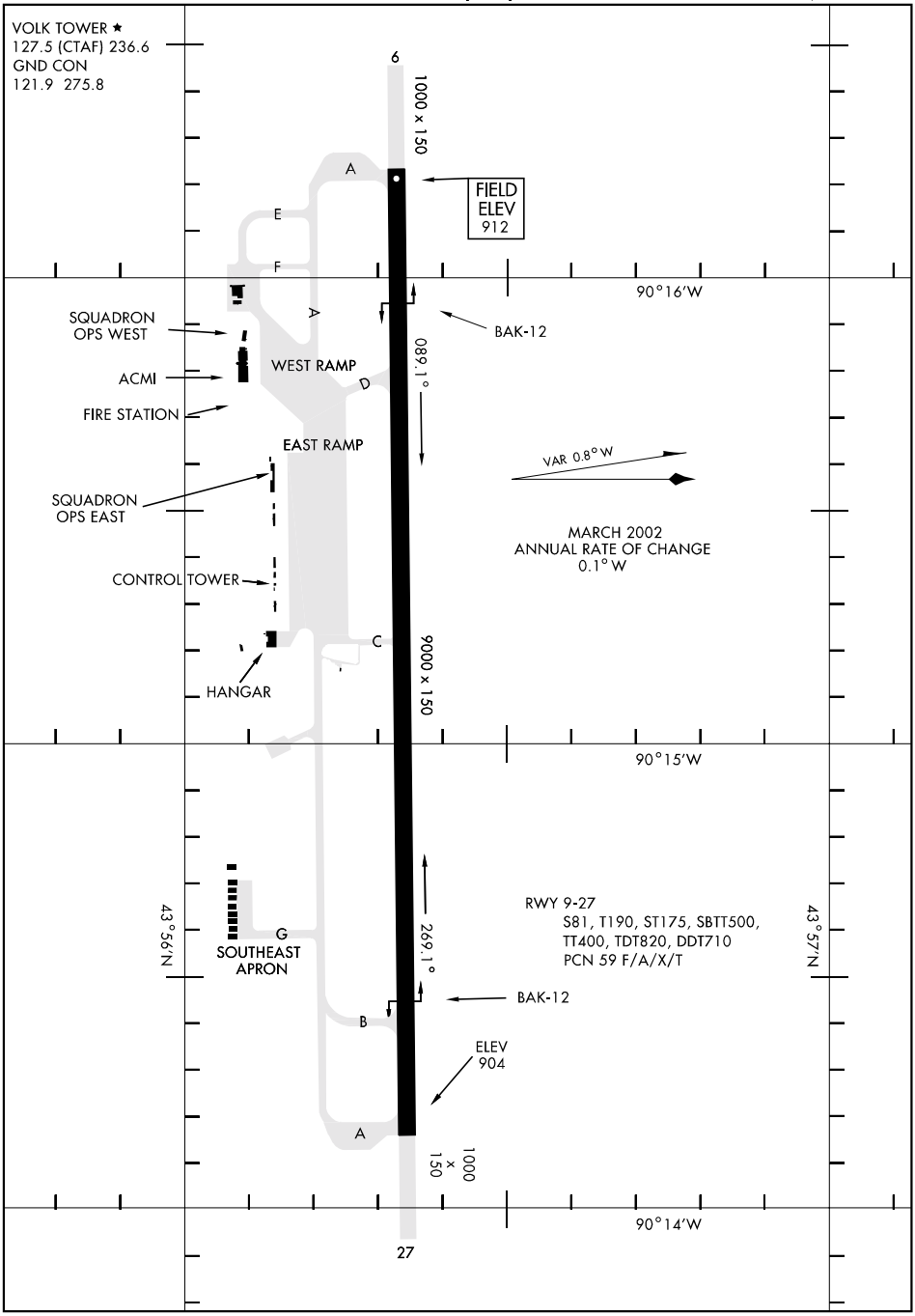
VOLK TOWER ★
127.5 (CTAF) 236.6
GND CON
121.9 275.8
6
1000 x 150
A
FIELD
ELEV
912
E
F
90°16'W
SQUADRON
OPS WEST
A
BAK-12
ACMI
WEST RAMP
D
089.1°
FIRE STATION
EAST RAMP
VAR 0.8° W
SQUADRON
OPS EAST
MARCH 2002
ANNUAL RATE OF CHANGE
0.1° W
CONTROL TOWER
C
9000 x 150
HANGAR
90°15'W
43°56'N
G
SOUTHEAST
APRON
269.1°
RWY 9-27
S81, T190, ST175, SBTT500,
TT400, TDT820, DDT710
PCN 59 F/A/X/T
43°57'N
BAK-12
B
ELEV
904
A
1000
x
150
90°14'W
27