HI-VOR/DME or TACAN RWY 31C

JAL-111 [USAF]

DEL RIO, TEXAS

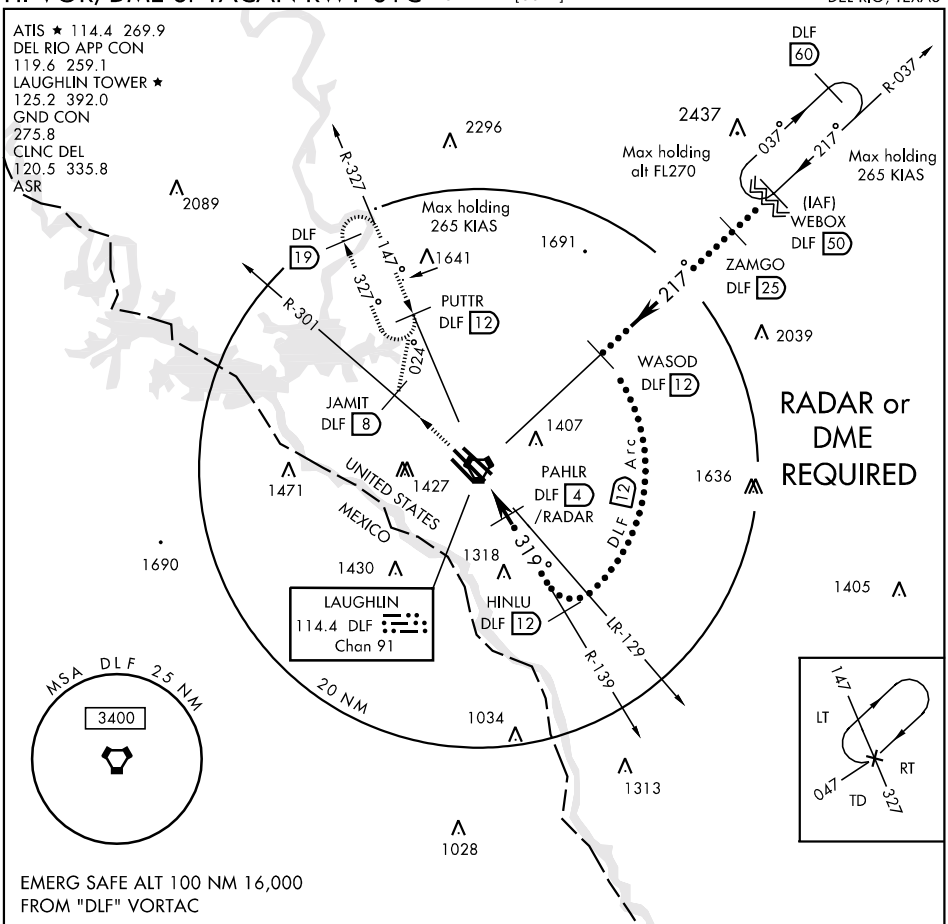

MISSED APPROACH
Track rwy heading climbing to 4000, intercept R-301 until 8 DME (JAMIT), then turn right direct DLF R-327/12 (PUTTR) and hold.

NOTE: VGSI not coincident

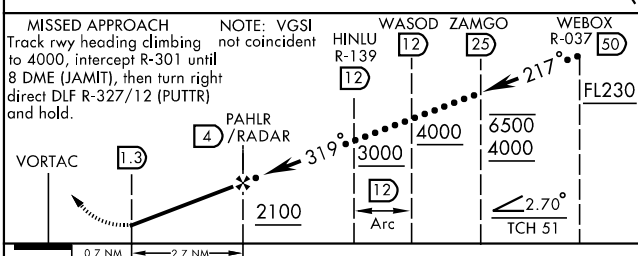

CATEGORY	C	D	E
S-31C	1420-1 343 (400-1)	1420-1¼ 343 (400-1¼)	
CIRCLING*	1540-1½ 459(500-1½)	1640-2 559 (600-2)	1720-2¼ 639(700-2¼)
S-ASR 31C	1420-1¼ 343 (400-1¼)		

* Circling not authorized in sector SW of Rwy 13R-31L.

29° 22′N-100°47′W

ELEV 1081
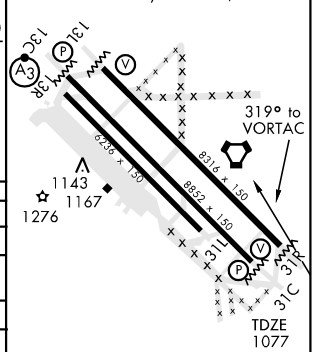
MIRL Rwy 13R-31L
HIRL Rwy 13C-31C, 13L-31R