GPS RWY 18

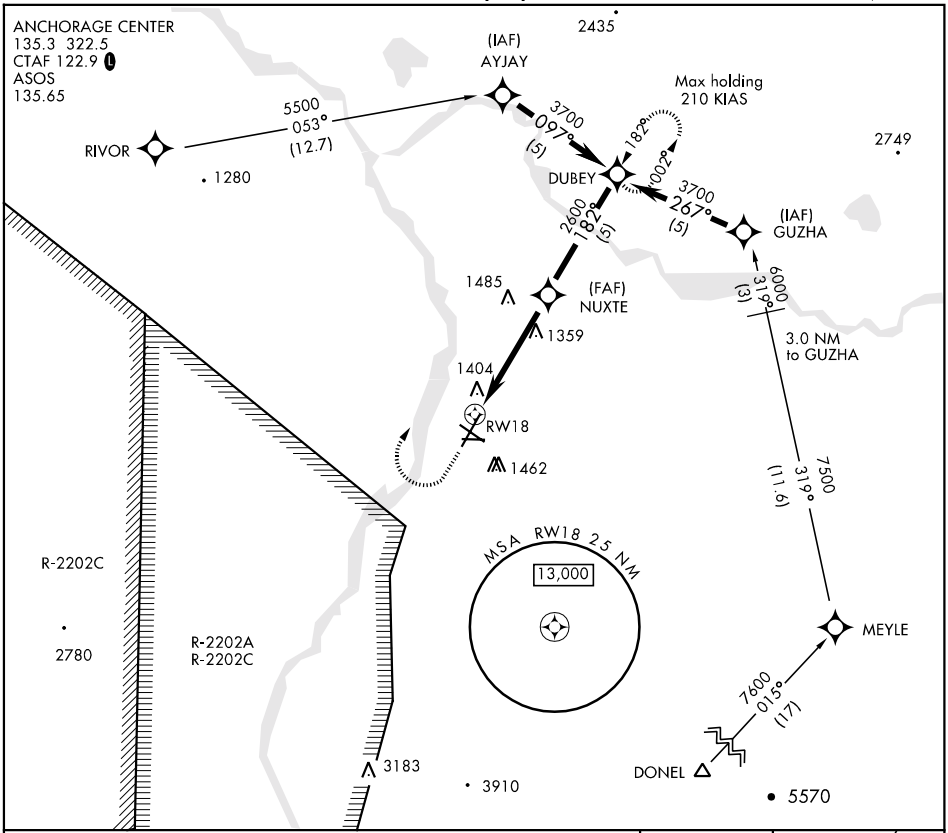

MISSED APPROACH
Climb to 2000, then climbing right turn to 4000 direct DUBEY WPT and hold.

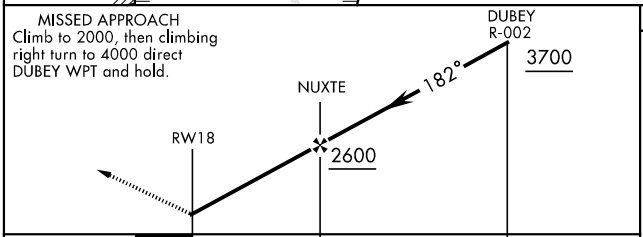

CATEGORY	A	B	C	D
S-18	1660-1 415 (400-1)		1660-1¼ 415 (400-1¼)	
CIRCLING *	1660-1 383(400-1)	1740-1 463(500-1)	1740-1½ 463(500-1½)	1840-2 563(600-2)

T * Circling not authorized South of Rwy 6-24.

A NA

ELEV 1277

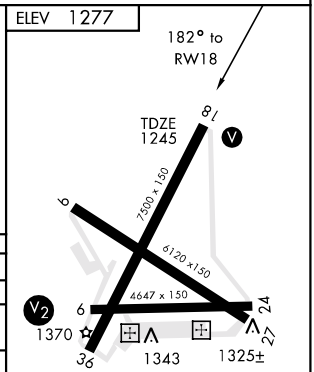

MIRL Rwys 6-24 and 18-36 L