SOUDA ARRIVAL RWY 29

[USN] ST-2463 (HAFC)
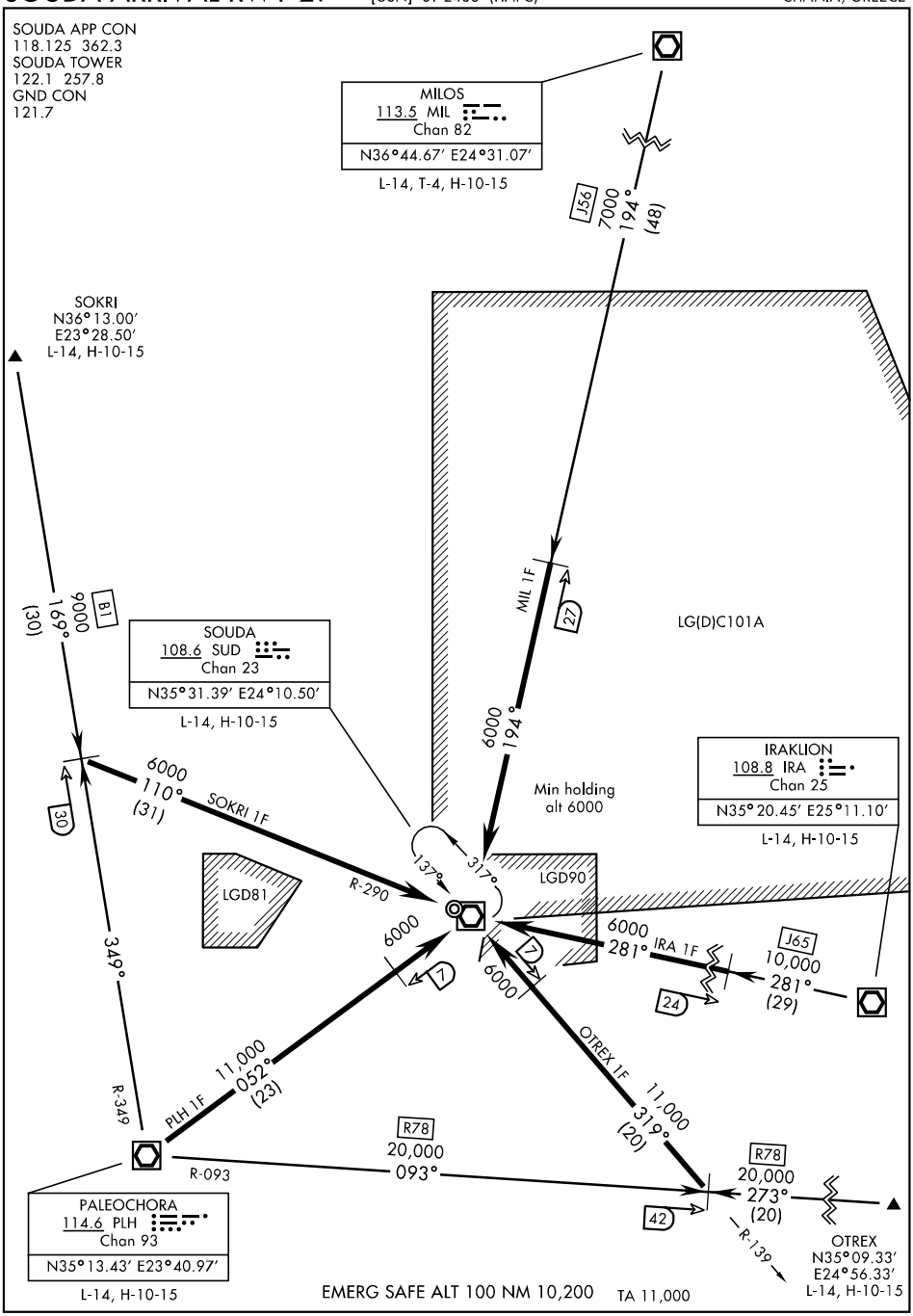
CHANIA, GREECE