SOUDA ARRIVAL RWY 11

[USN] ST-2463 (HAFC)
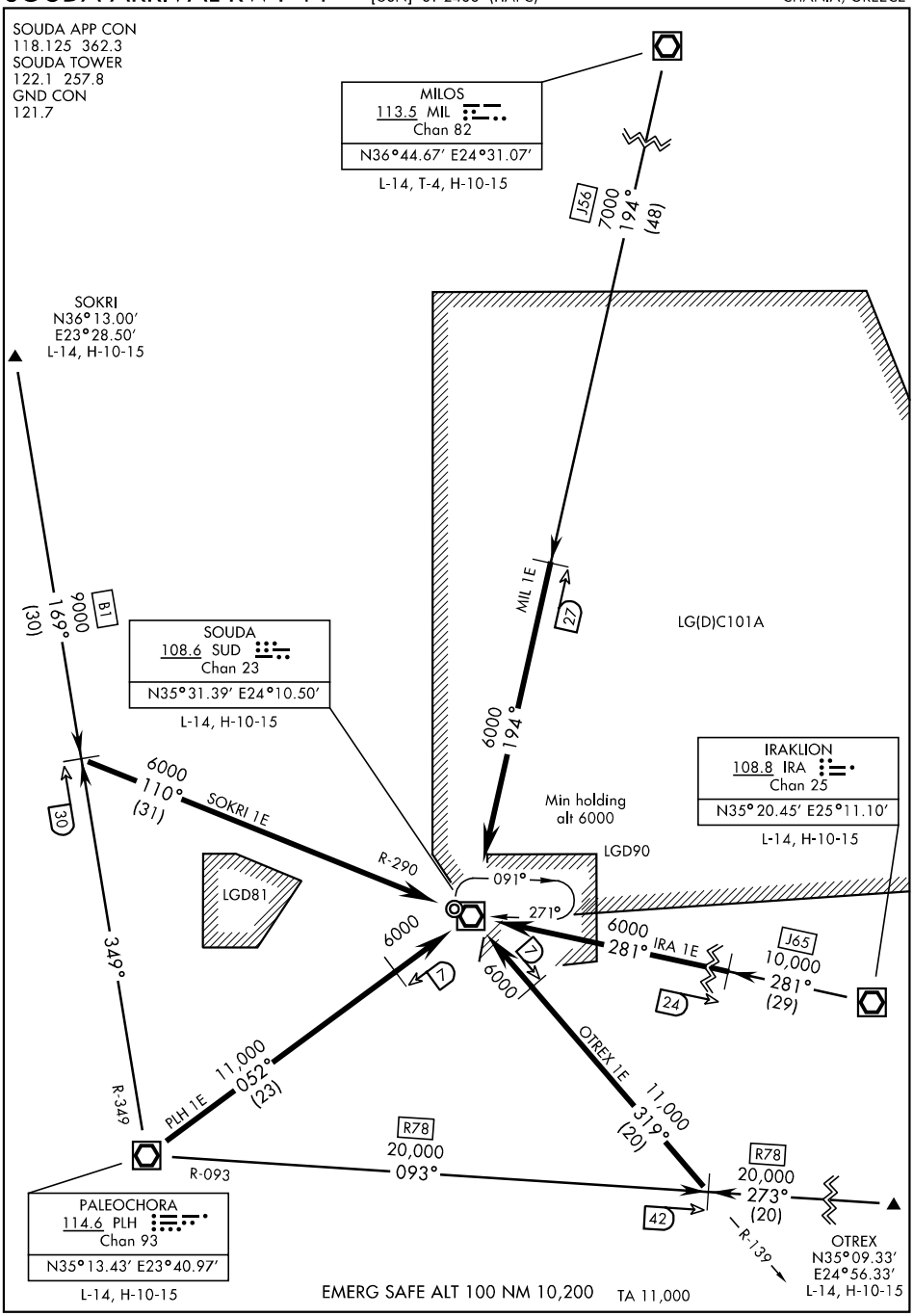
CHANIA, GREECE