VOR/DME RWY 06

[USAF] AL-1151 (EI)

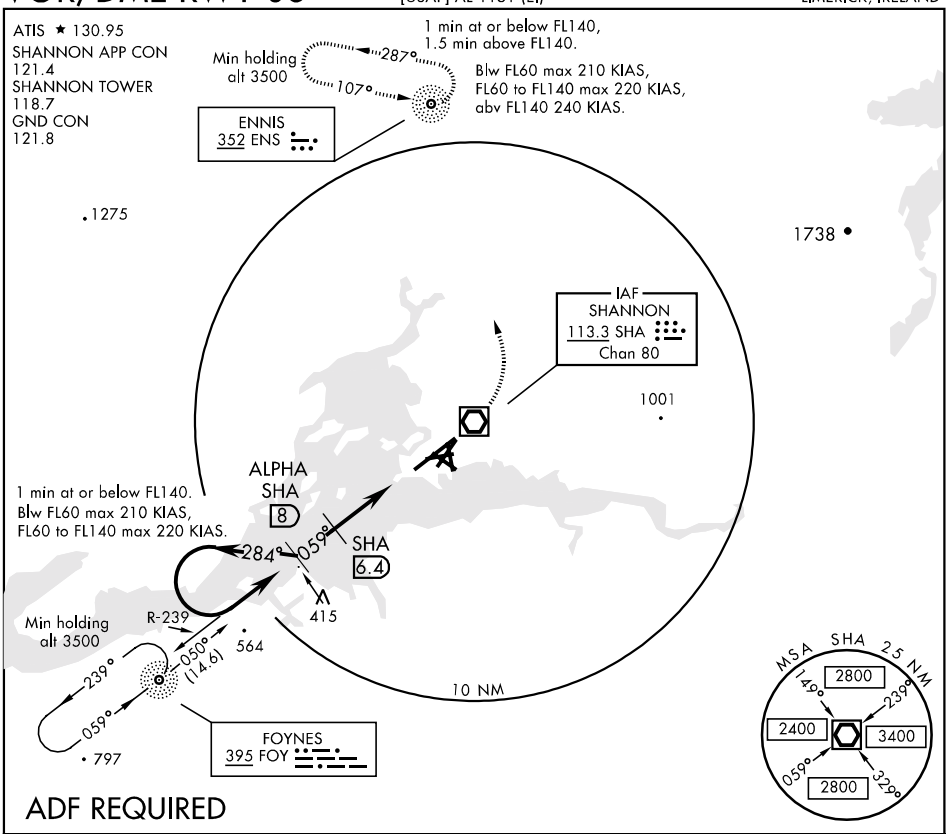

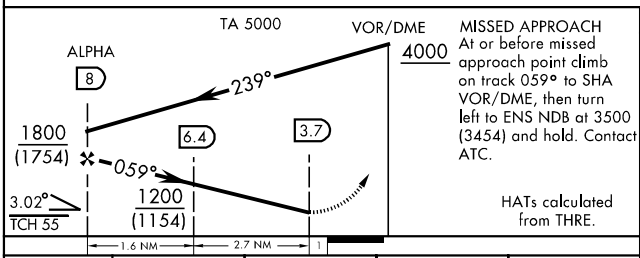

MISSED APPROACH
At or before missed approach point climb on track 059° to SHA VOR/DME, then turn left to ENS NDB at 3500 (3454) and hold. Contact ATC.

HATs calculated from THRE.

CATEGORY	A	B	C	D
S-06 *	400-1600m	354	(400-1600m)	
CIRCLING	480-2000m 434(500-2000m)	560-2000m 514(600-2000m)	660-2800m 614(700-2800m)	860-4400m 814(900-4400m)

* When ALS inop increase vis to 2000m.

ELEV 46

Rwy 24 ldg 10,036

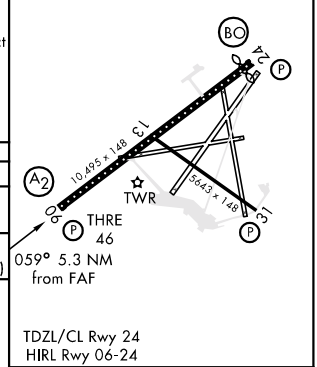

TDZL/CL Rwy 24
HIRL Rwy 06-24