VOR RWY 20 (DELTA 2) [USN] AL-1030 (DEPV)

VAL DE CAES (SBBE)
BELEM, BRAZIL

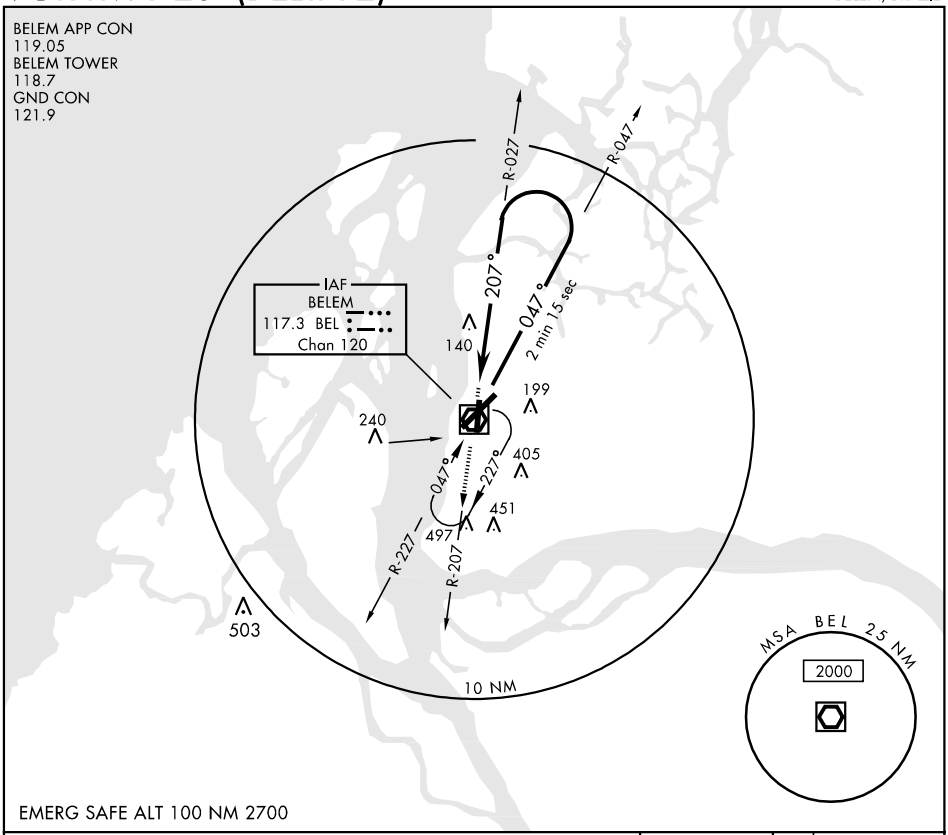

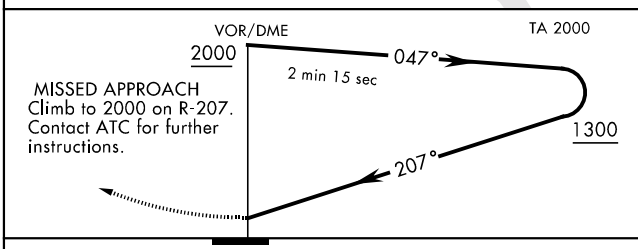

CATEGORY	A	B	C	D
S-20	520-1600m 466 (500-1600m)		520-2000m 466(500-2000m)	520-2400m 466(500-2400m)
CIRCLING *	540-1600m 486 (500-1600m)		680-2800m 626(700-2800m)	680-3200m 626(700-3200m)
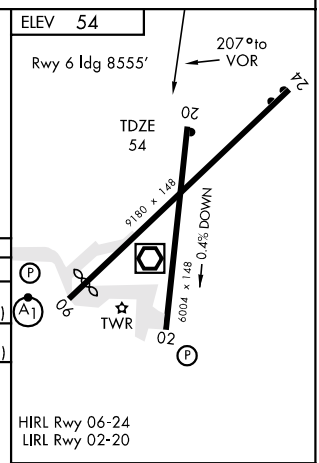
* Landing Rwy 02, circle W sector of Aerodrome.