GPS RWY 13

APCH CRS	Rwy ldg	6300
132°	TDZE	1151
	Arpt Elev	1151

AL-5226 [USA]

RAY S. MILLER AAF (RYM)

NA

MISSED APPROACH: Climb to 3200 via 132° course to URHIL WPT and hold.

MINNEAPOLIS CENTER	MILLER TOWER ★	CLNC DEL	AWOS-3
118.05 239.0	241.0 126.2 L 49.2	126.2	148.35

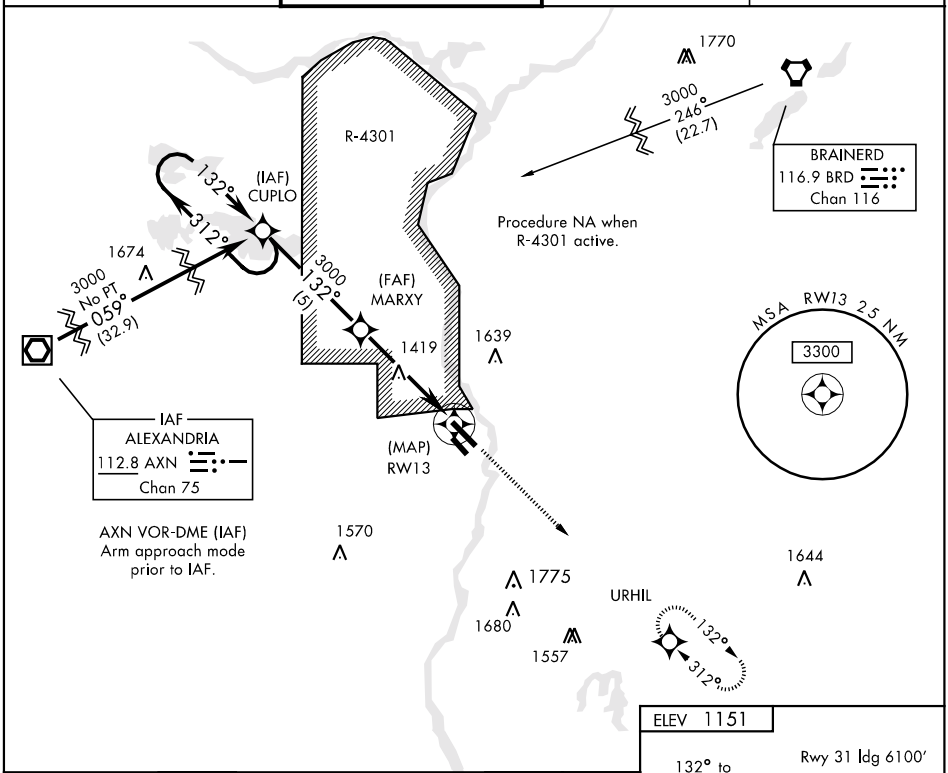

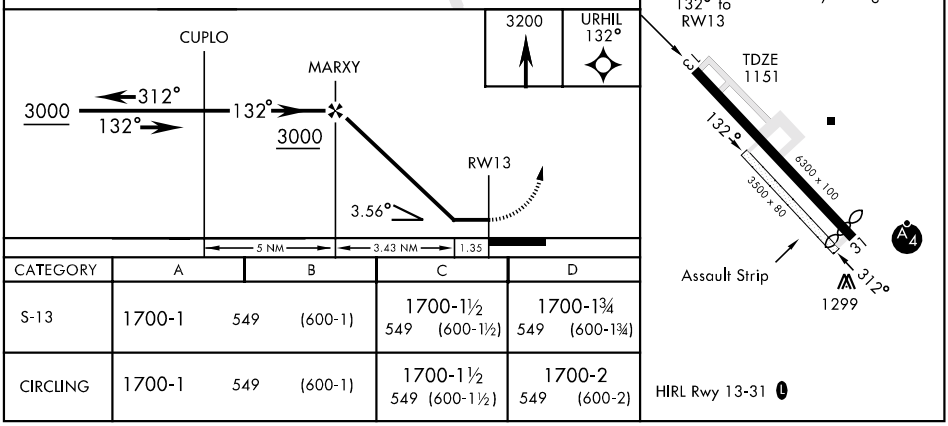

CATEGORY	A	B	C	D
S-13	1700-1 549 (600-1)		1700-1½ 549 (600-1½)	1700-1¾ 549 (600-1¾)
CIRCLING	1700-1 549 (600-1)		1700-1½ 549 (600-1½)	1700-2 549 (600-2)