Orig 01193

HI-ILS RWY 30

EGLIN AFB (KVPS)

JAL-436 [USAF]

VALPARAISO, FLORIDA

ATIS *
134.625 273.5
EGLIN APP CON
125.1 281.45
271°-089°
132.1 360.6
090°-270°
EGLIN TOWER
118.2 353.65
GND CON
121.8 335.8
CLNC DEL
127.7 377.2
ASR

Aircraft holding in excess of 230Kts require radar monitoring.

Max holding 265 KIAS

Procedure not useable at times due to restricted area activity

CAUTION:
Coupled approaches not authorized inside decision height.

LOCALIZER 110.3
I-VPS

WARRINGTON
Chan 2 DWG

DME REQUIRED FOR LOCALIZER

EMERG SAFE ALT 100 NM 3500

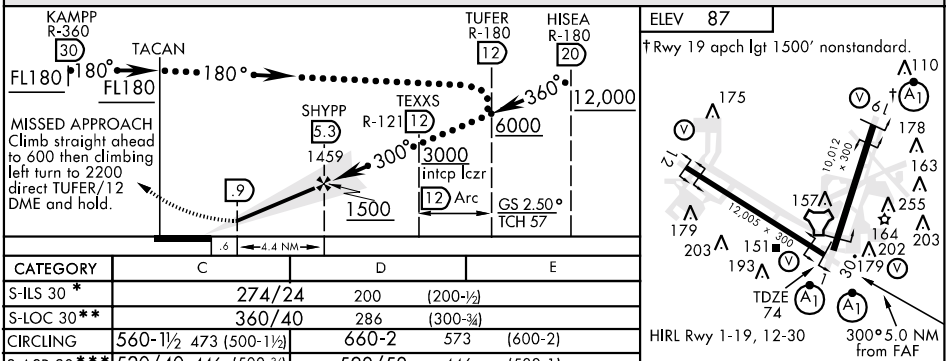

ELEV 87

† Rwy 19 apch lgt 1500′ nonstandard.

HIRL Rwy 1-19, 12-30

300° 5.0 NM from FAF

CATEGORY	C	D	E
S-ILS 30 *	274/24 200 (200-½)		
S-LOC 30**	360/40 286 (300-¾)		
CIRCLING	560-1½ 473 (500-1½)	660-2 573 (600-2)	
S-ASR 30***	520/40 446 (500-¾)	520/50 446 (500-1)	

* When apch lgt inop, vis increases to ¾ SM.
** When apch lgt inop, vis increases to 1 SM.
*** When apch lgt inop, vis increases by ½ SM.

LOC FAF to MAP 4.4 NM

Knots	120	140	160	180	200
Min:Sec	2:12	1:53	1:39	1:28	1:19