ALBER 1H, BAGUR 1H, SABADELL 1H DEPARTURE

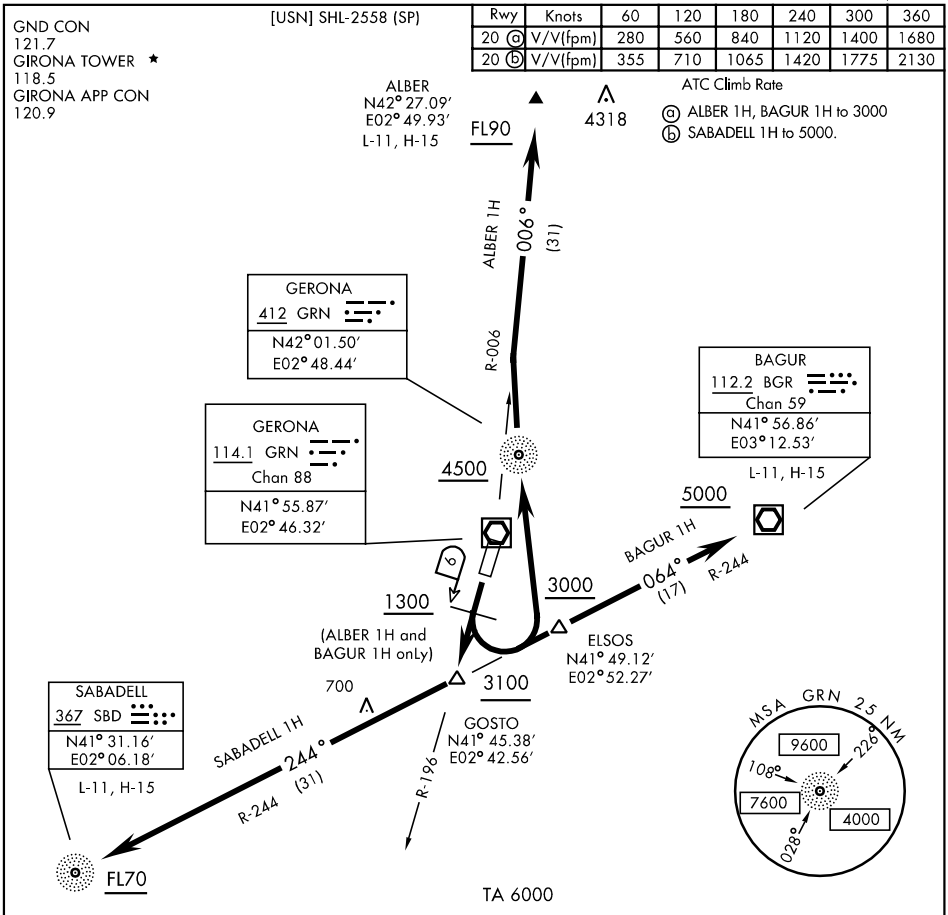

Rwy	Knots	60	120	180	240	300	360
20 ⓐ	V/V(fpm)	280	560	840	1120	1400	1680
20 ⓑ	V/V(fpm)	355	710	1065	1420	1775	2130

ATC Climb Rate

ⓐ ALBER 1H, BAGUR 1H to 3000

ⓑ SABADELL 1H to 5000.

DEPARTURE ROUTE DESCRIPTION

TAKE-OFF RWY 20: Climb on GRN VOR/DME R-196. Thence.....

ALBER 1H: Cross GRN VOR/DME 6 DME turn left direct to GRN NDB. Cross 6 DME at or abv 1300. Turn left direct to cross GRN NDB at or above 4500. Direct to intercept and follow GRN VOR/DME R-006 direct to cross ALBER at or above FL90.

BAGUR 1H: Cross GRN VOR/DME 6 DME. Turn left to intcp the BGR VOR/DME R-244 direct to BGR. Cross GRN 6 DME at or abv 1300. Cross ELSOS at or abv 3000 (Max 210 KIAS during turn). Cross BGR at or abv 5000.

SABADELL 1H: Direct to GOSTO. Turn right to follow BGR VOR/DME R-244 direct to SBD NDB. Cross GOSTO at or abv 3100. Cross SBD NDB at or abv FL70.