KOVAS 6A, 6C, CARBONARA 6A, 6C DEPARTURE

[USN] SHL-1675 (IT)

CAUTION: ATC Minimum Climb Rate

Rwy	Knots	60	120	180	240	300	360
32 ⓐ	V/V(fpm)	400	800	1200	1600	2000	2400
32 ⓑ ⓒ	V/V(fpm)	360	720	1080	1440	1800	2160

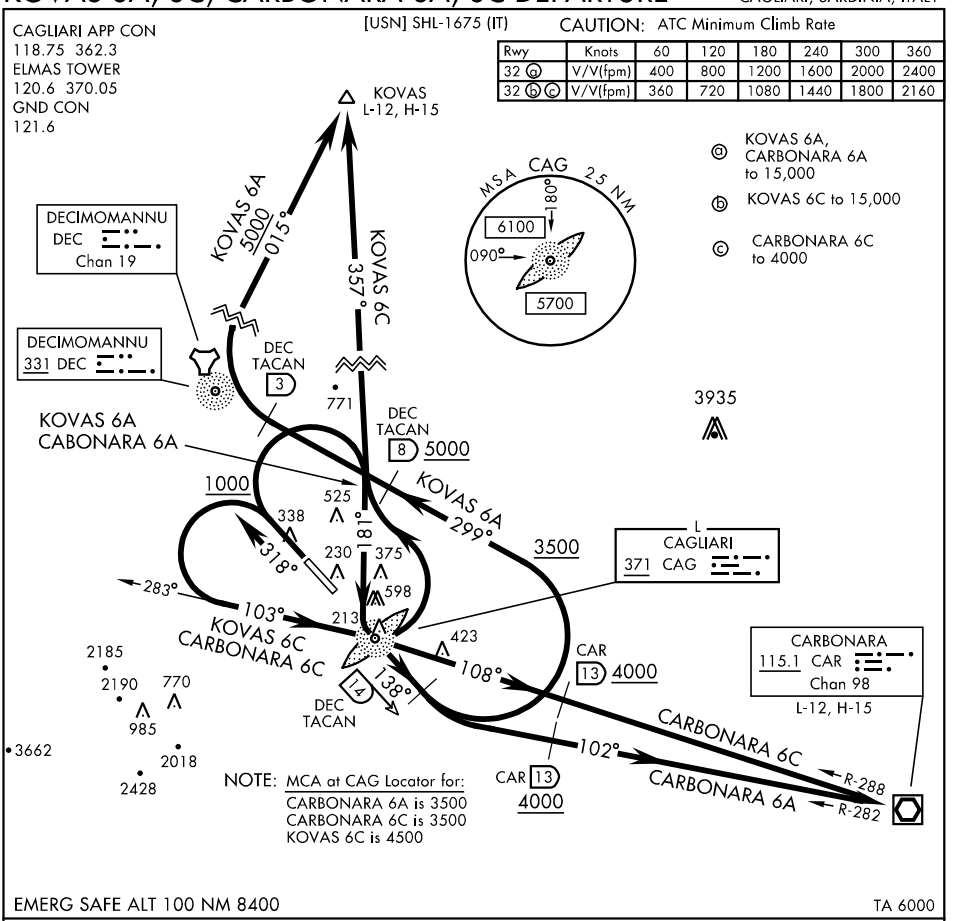

DEPARTURE ROUTE DESCRIPTION

TAKE-OFF RWY 32:

After take-off proceed on track bearing 318° (318° CAG Locator) until leaving 1000 ft, then turn right on track 181° to intercept and follow heading 138° CAG Locator inbound to CAG Locator. Thence...

ATC Discretion:

After take-off proceed on track 318° until leaving 1000 ft, then turn left to follow heading 103° CAG Locator inbound CAG Locator.

KOVAS 6A:

Proceed on bearing 138° CAG Locator till DEC TACAN 14 DME, then turn left to intercept and follow heading 299° DEC NDB. When at DEC TACAN 3 DME turn right to intercept and follow bearing 015° DEC NDB inbound to KOVAS. Max turning speed 220 KIAS.

(Continued on next page)