ALTIN 1E, MARIS 1E, MARIS 1S, OZYAK 1E DEPARTURE

ATIS 127.35
GND CON
121.9
DALAMAN TOWER
118.5 362.3
DALAMAN APP CON
118.5 362.3

Rwy	Knots	60	120	180	240	300	360
19	V/V(fpm)	1000	2000	3000	4000	5000	6000

Minimum climb rate to 1000. 700-3200m, ceiling and vis auth in lieu of minimum climb rate.

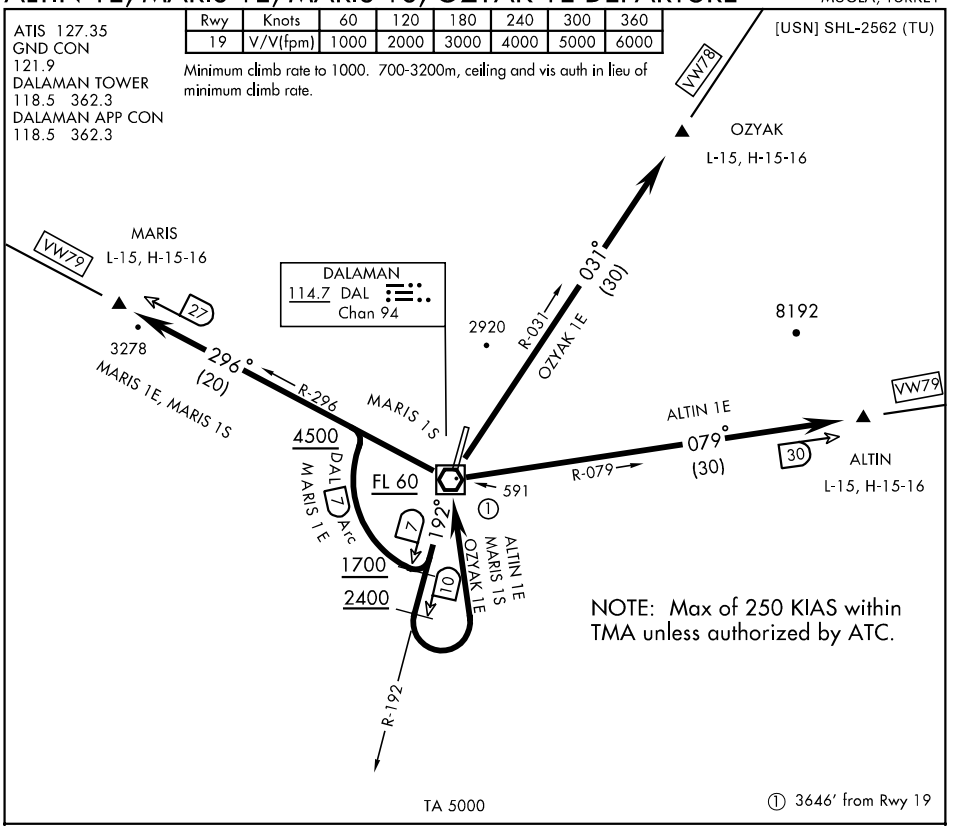

DEPARTURE ROUTE DESCRIPTION

TAKE-OFF RWY 19: Intercept the DAL R-192 climbing. Thence.....

ALTIN 1E: At DAL 10 DME commence climbing left turn to return to DAL VOR/DME. At DAL VOR/DME climbing right turn to intercept the DAL R-079 and join Awy VW-79. Cross DAL 10 DME at or above 2400. Cross DAL VOR/DME at or above FL 60.

MARIS 1E: At DAL 7 DME climbing right turn to arc right on the DAL 7 DME arc to intercept the DAL R-296 and join Awy VW-79. Cross DAL 7 DME at or above 1700. Intercept the DAL R-296 at or above 4500.

MARIS 1S: At DAL 10 DME commence climbing left turn to return to DAL VOR/DME. At DAL VOR/DME climbing left turn to intercept the DAL R-296 and join Awy VW-79. Cross DAL 10 DME at or above 2400. Cross DAL VOR/DME at or above FL60.

OZYAK 1E: At DAL 10 DME commence climbing left turn to return to DAL VOR/DME. At DAL VOR/DME intercept the DAL R-031 and join Awy VW-78. Cross DAL 10 DME at or above 2400. Cross DAL VOR/DME at or above FL 60.